

# FEMA Flood Prone Areas in Wayne County, Indiana

Wayne County's Resource Inventory Council

The areas shaded in blue are Flood Prone Areas as determined by The Federal Emergency Management Agency (FEMA)

The Indiana Department of Natural Resources - Division of Water (IDNR) has developed their own flood zone map and the additional flood prone areas are highlighted green

**This map is for visual reference only.**

To determine if your home is in a flood prone area contact your floodplain coordinator for your jurisdiction. In Wayne County contact the Wayne County Planning and Zoning Office. Phone: (765) 973-9249

IDNR-Division of Water: <https://www.in.gov/dnr/water/>  
FEMA: <https://www.fema.gov>

- Flood Prone Areas
- IDNR Flood Prone Areas

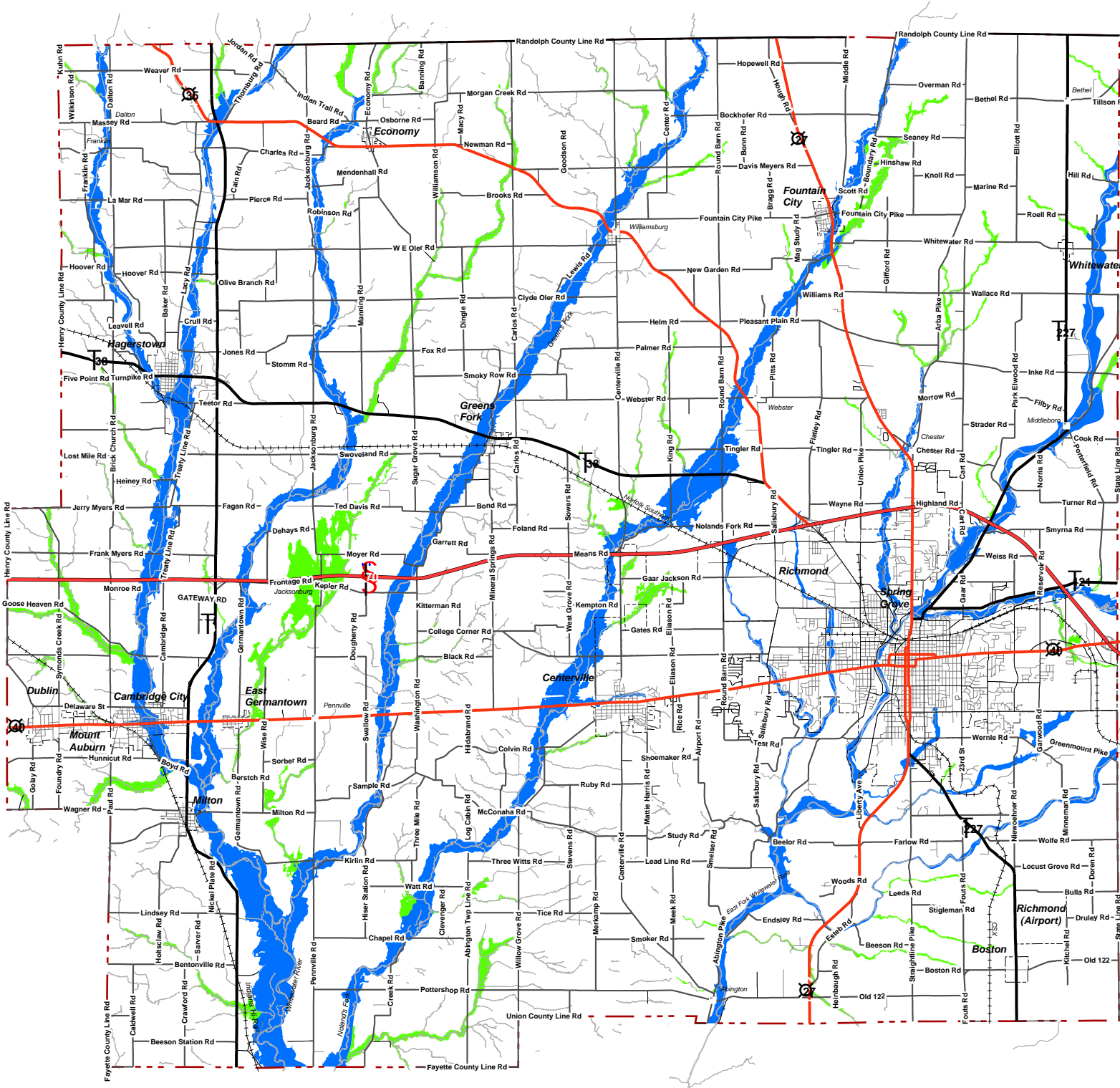

- Legend
- Towns
  - Interstates
  - US Highways
  - State Roads
  - Railroads
  - Incorporated Areas
  - County Boundary
  - Rivers

Not to Scale  
Wayne County Surveyor's Office  
401 E. Main Street  
Richmond, IN 47374

Wayne County/Richmond GIS  
Date: 09/20/2022 By: G. A. Atkins

2 1 0 2  
Miles

This information is made available to the general public through the efforts of the Wayne County Resource Inventory Council, Wayne County Surveyors Office and the Wayne County - Richmond Geographic Informational System (GIS). It is provided for general public use. For specific information contact the individual entity indicated above. This information is subject to change.

Any person or entity who relies on this information for any purpose whatsoever does so solely at their own risk. Neither Wayne County, Indiana or any agency, office or employee of any other information provider, warrants the accuracy, reliability or timeliness of any data provider herein.  
This data is provided "as is" without warranty of any kind.